

Mary F Riley, DDS, P.C.

3355 W. Alabama

Suite 200

Houston TX 77098

(713)622-1707

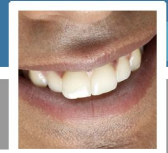
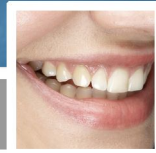

Medical & Dental History Form

Patient Name:
Last First MI Preferred Name

Please take a moment to let us know about your medical and dental history so we may serve you more effectively and in a way that watches out for your overall health and well-being.

Would you consider yourself to be in fairly good health?

Yes No

Within the past year, have there been any changes in your general health?

Yes No

What is the date (or approximate date) of your last medical exam?

Your Primary Care Physician's name, address, & phone number:

Please mark any of the following to indicate Yes in response to the question:

- Have you ever had complications following dental treatment?
- Are you currently under the care of a physician due to a specific condition?
- Have you been hospitalized within the last 5 years due to a surgery or illness?
- Are you currently taking any prescription or non-prescription medications?
- Do you use tobacco (smoking or chewing)?

If any of the previous questions are marked, please explain:



Please indicate if you have experienced any of the following:

- | | | |
|---|---|--|
| <input type="checkbox"/> Allergies | <input type="checkbox"/> Anemia | <input type="checkbox"/> Anesthetics Allergy |
| <input type="checkbox"/> Anti Depressant | <input type="checkbox"/> Arthritis | <input type="checkbox"/> Artificial Joints |
| <input type="checkbox"/> Asthma | <input type="checkbox"/> Birth Control | <input type="checkbox"/> Blood Disease |
| <input type="checkbox"/> Brachycardia | <input type="checkbox"/> Cancer | <input type="checkbox"/> Carbocaine Only |
| <input type="checkbox"/> Ck. Anesthetic | <input type="checkbox"/> Codeine Allergy | <input type="checkbox"/> Coumadin |
| <input type="checkbox"/> Diabetes | <input type="checkbox"/> Dizziness | <input type="checkbox"/> Epilepsy |
| <input type="checkbox"/> Excessive Bleeding | <input type="checkbox"/> Fainting | <input type="checkbox"/> Glaucoma |
| <input type="checkbox"/> Head Injuries | <input type="checkbox"/> Heart By-pass | <input type="checkbox"/> Heart Disease |
| <input type="checkbox"/> Heart Murmur | <input type="checkbox"/> Hepatitis C | <input type="checkbox"/> Hepatitis |
| <input type="checkbox"/> High Blood Pressure | <input type="checkbox"/> High Cholesterol | <input type="checkbox"/> HIV |
| <input type="checkbox"/> Hypocardia | <input type="checkbox"/> Joint Replacement | <input type="checkbox"/> Kidney Disease |
| <input type="checkbox"/> Latex Allergy | <input type="checkbox"/> Liver Disease | <input type="checkbox"/> Lupus |
| <input type="checkbox"/> Mental Disorders | <input type="checkbox"/> Migraines | <input type="checkbox"/> MVP |
| <input type="checkbox"/> Mycins Allergy | <input type="checkbox"/> Nervous Disorders | <input type="checkbox"/> Pacemaker |
| <input type="checkbox"/> Penicillin Allergy | <input type="checkbox"/> Plates/Screws/Pins | <input type="checkbox"/> Plavix |
| <input type="checkbox"/> Pregnancy | <input type="checkbox"/> Premedicate | <input type="checkbox"/> Radiation Treatment |
| <input type="checkbox"/> Respiratory Problems | <input type="checkbox"/> Rheumatic Fever | <input type="checkbox"/> Rheumatism |
| <input type="checkbox"/> See Notes | <input type="checkbox"/> Sinus Problems | <input type="checkbox"/> Stint |
| <input type="checkbox"/> Stomach Problems | <input type="checkbox"/> Stroke | <input type="checkbox"/> Sulfa Allergies |
| <input type="checkbox"/> Tachycardia | <input type="checkbox"/> Thyroid Meds | <input type="checkbox"/> Tuberculosis |
| <input type="checkbox"/> Ulcers | <input type="checkbox"/> Valve Replacement | <input type="checkbox"/> Venereal Disease |
| <input type="checkbox"/> Weight Loss Products | | |

Mary F Riley, DDS, P.C.

3355 W. Alabama

Suite 200

Houston TX 77098

(713)622-1707

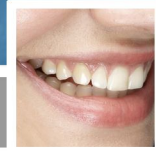

Do you have any other conditions, diseases, etc., not listed above that we should be aware of?

Do you have any other health issues or allergies?

Current Medications:

WOMEN ONLY: Are you pregnant?

Yes No

If Yes, when is the due date?

Mary F Riley, DDS, P.C.

3355 W. Alabama
Suite 200
Houston TX 77098
(713)622-1707



What is the reason for your dental visit today?

When was your last visit to the dentist (if to a different office)?

What was done on your last dental visit (if to a different office)?

Prior Dentist's name, address, & phone number:

How frequently do you brush your teeth?

- 3 (+) a day Twice a day Once a day Weekly Seldom

How frequently do you floss your teeth?

- 1 (+) a day 2 - 6 weekly 1 - 6 monthly Seldom Never

Please mark any of the following to indicate Yes in response to the question:

- Do your gums bleed when you brush or floss?
 Do your teeth experience sensitivity to cold or hot temperatures?
 Are any of your teeth currently causing you pain?
 Do you grind your teeth (either consciously or during sleep)?
 Are any of your teeth loose, or are you concerned about any teeth loosening?
 Do you currently have any dental implants, dentures, or partials?

If any of the previous questions are marked, please explain:

Mary F Riley, DDS, P.C.

3355 W. Alabama

Suite 200

Houston TX 77098

(713)622-1707

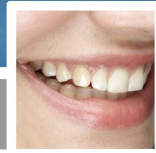

If you could change anything about your mouth, teeth, or smile, what would it be?

To the best of my knowledge, all of the preceding information is true and correct. If I ever have a change in my health, I will inform the office at my next dental appointment without fail.

Authorization

I hereby certify that I have read and understand the previous information and that it is accurate and true to the best of my knowledge. I acknowledge that providing incorrect and/or inaccurate information has the potential of being hazardous to my health.

I authorize the diagnosis of my dental health by means of radiographs, study models, photographs, or other diagnostic aids deemed appropriate.

I authorize the dentist to release any information including the diagnosis and records of treatment or examination for myself and my dependent(s) to third-party insurance carriers, payors, and/or healthcare practitioners. I authorize the payment from my insurance carrier to submit payment directly to the dentist or dental practice to be applied directly to any outstanding balance on my account.

I understand that I am financially responsible for any outstanding balance for services provided that are not fully covered by insurance, and I may be billed for this remaining balance. I consent and agree to be financially responsible for payment of all services rendered on my behalf or on behalf of my dependents (if any).

Signature of patient, parent, or guardian:

Signature: _____

Date:

Relationship to Patient:

Response Date: